①

("Equinoccio, el jardín de las rosas") BbM7/D (Andante Exp

(Héctor Magni)

(Film) ("Equinoccio, el jardín de las rosas") (Abril-1991)

(Héctor Magni)

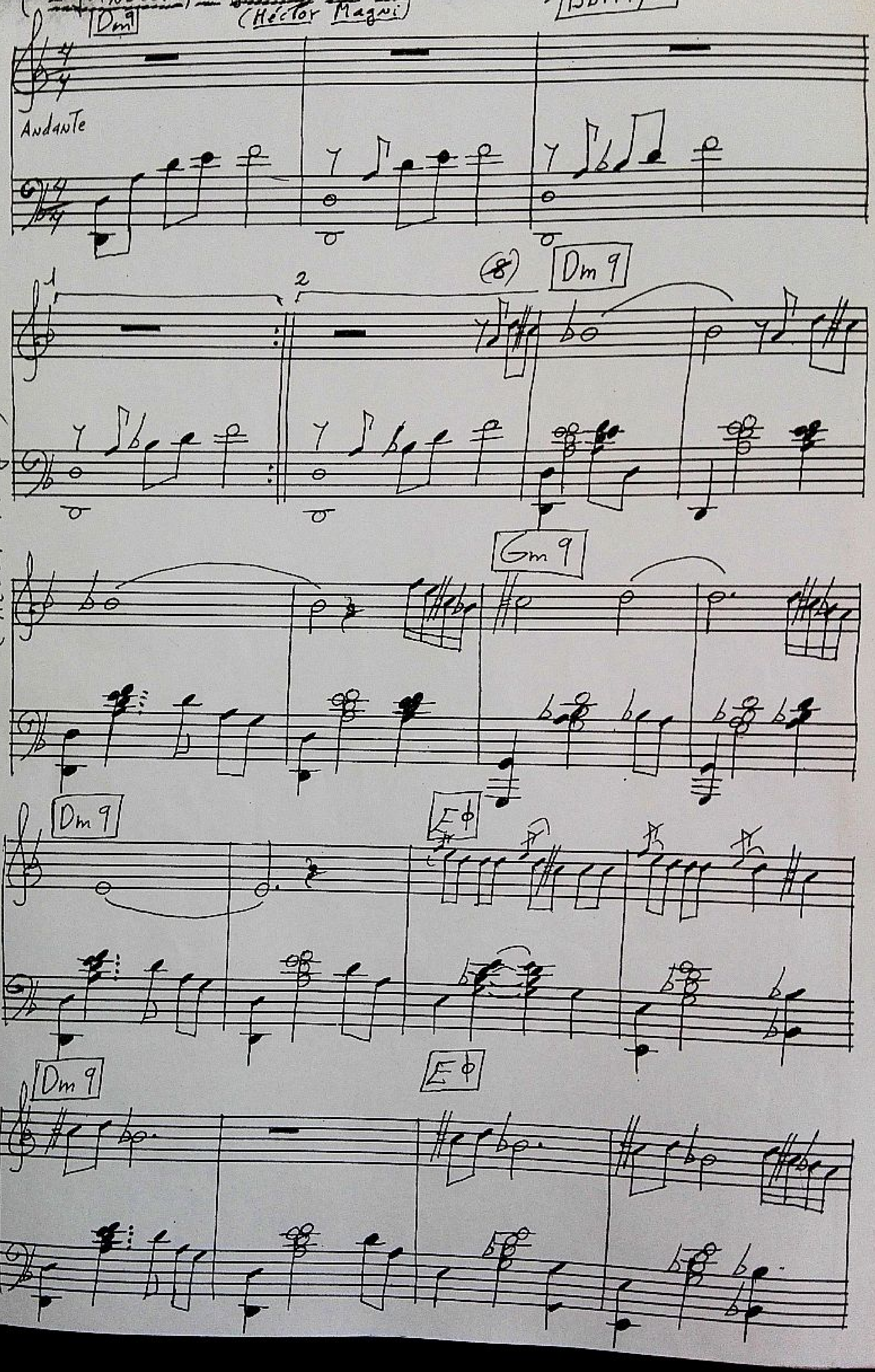

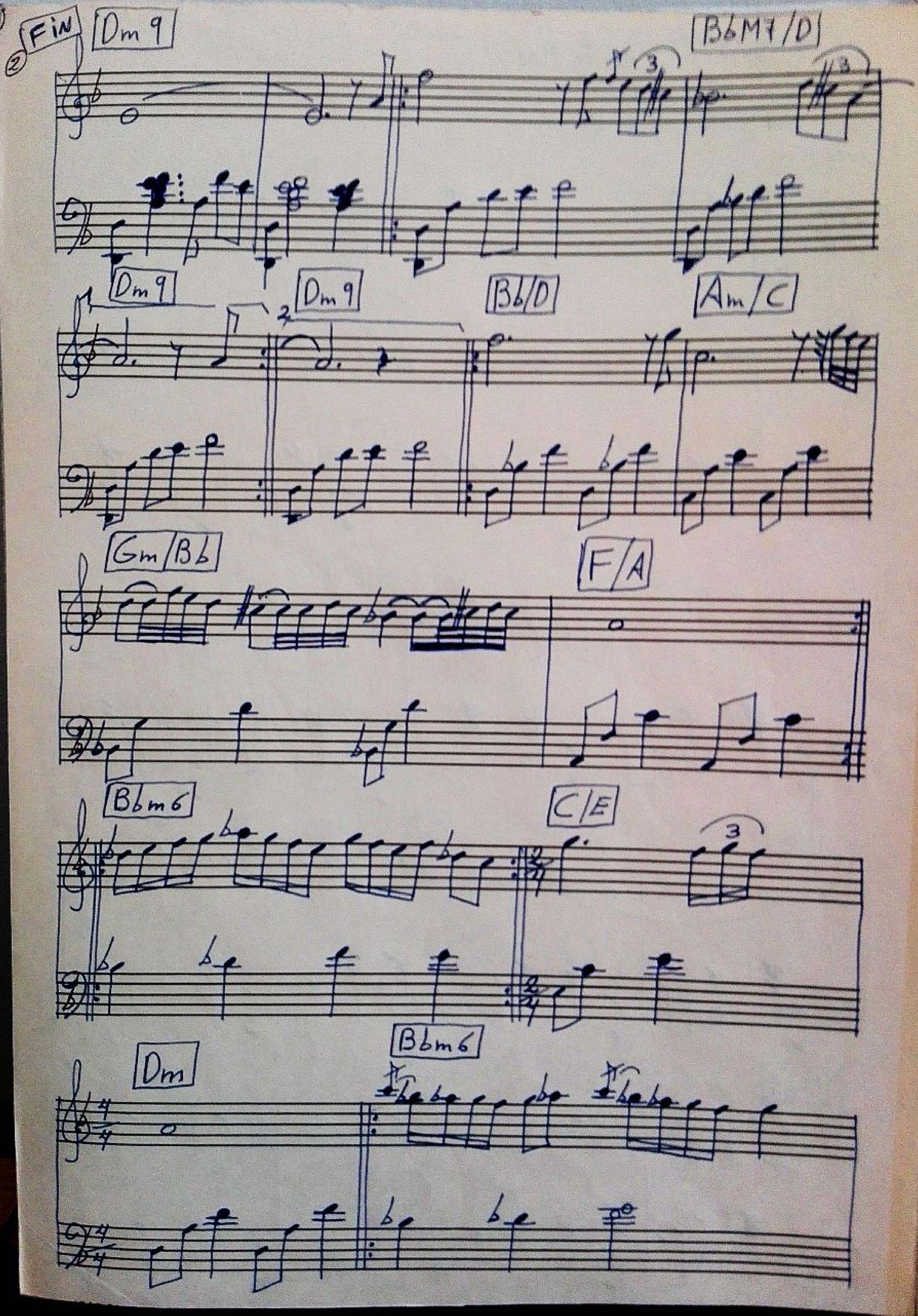
②
Fin
Dm9
B♭M7/D
Dm9
Dm9
B♭/D
Am/C
Gm/B♭
F/A
B♭m6
C/E
Dm
B♭m6

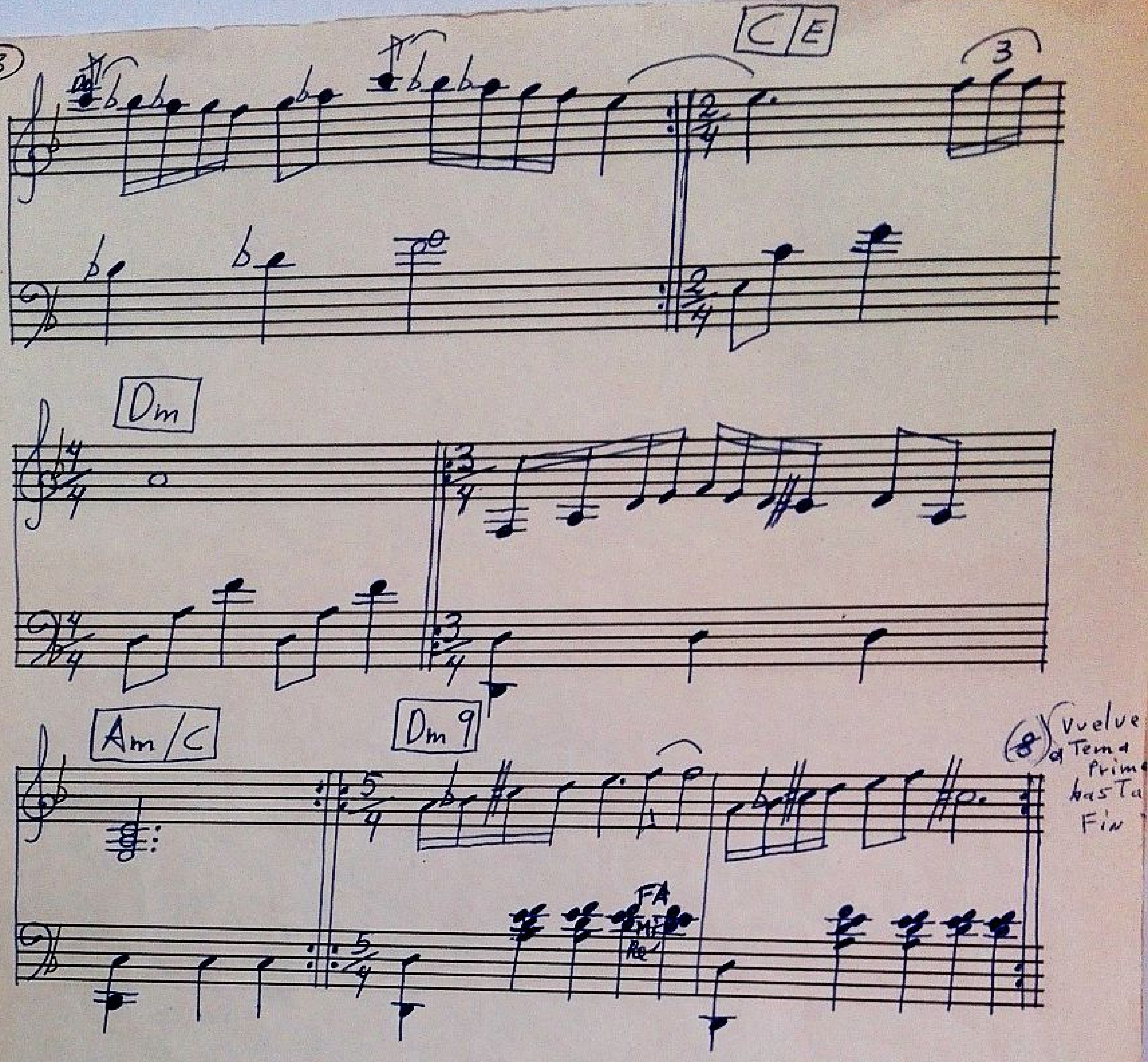
C|E
3
Dm
Am/C
Dm 9
FA
MI
Re
Vuelve
a Tema
Prim
hasTa
Fin

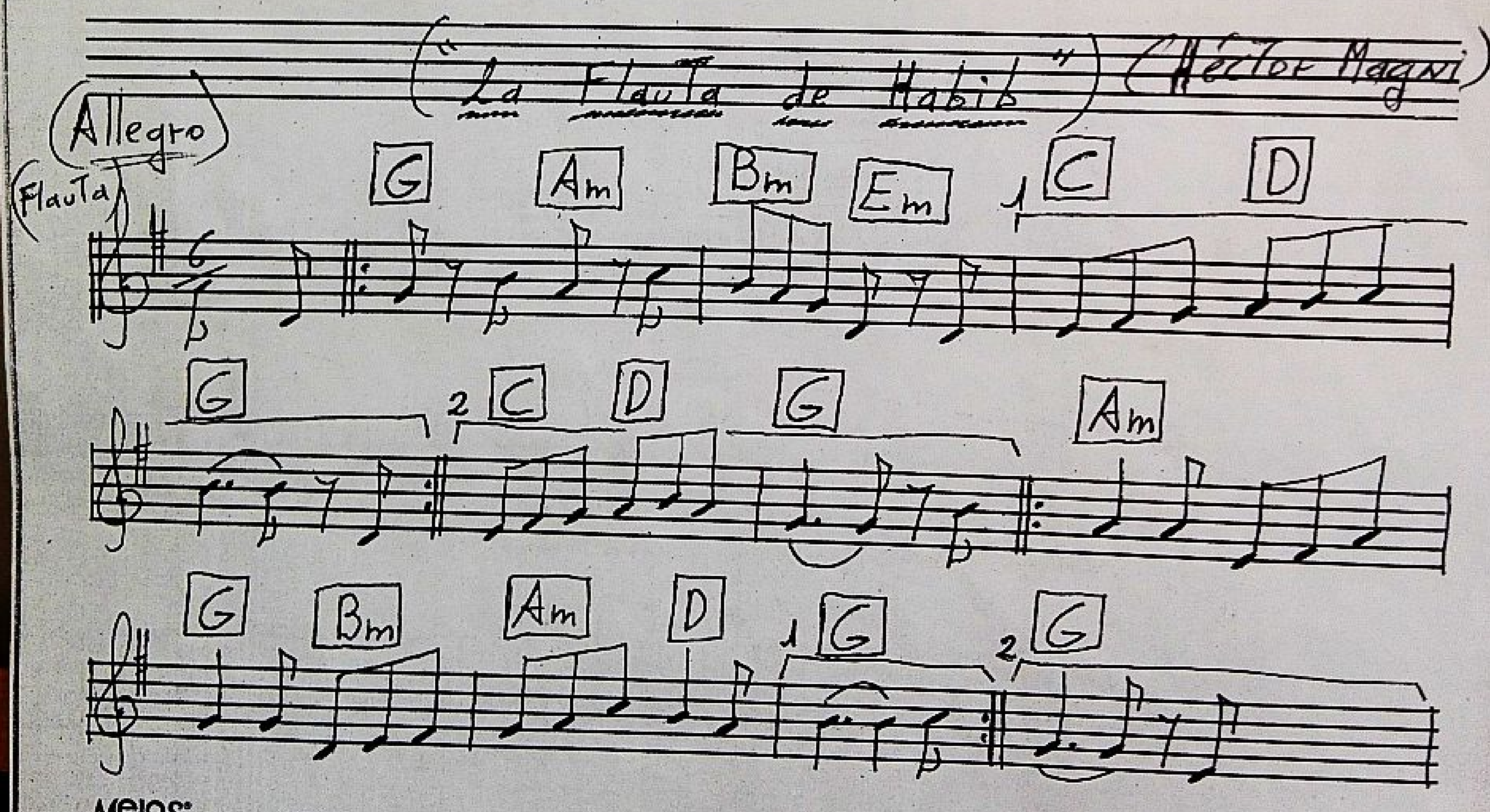




289 STYLES
001~020 8 BEAT
021~033 16 BEAT
034~063 POP &
093~111 DANCE

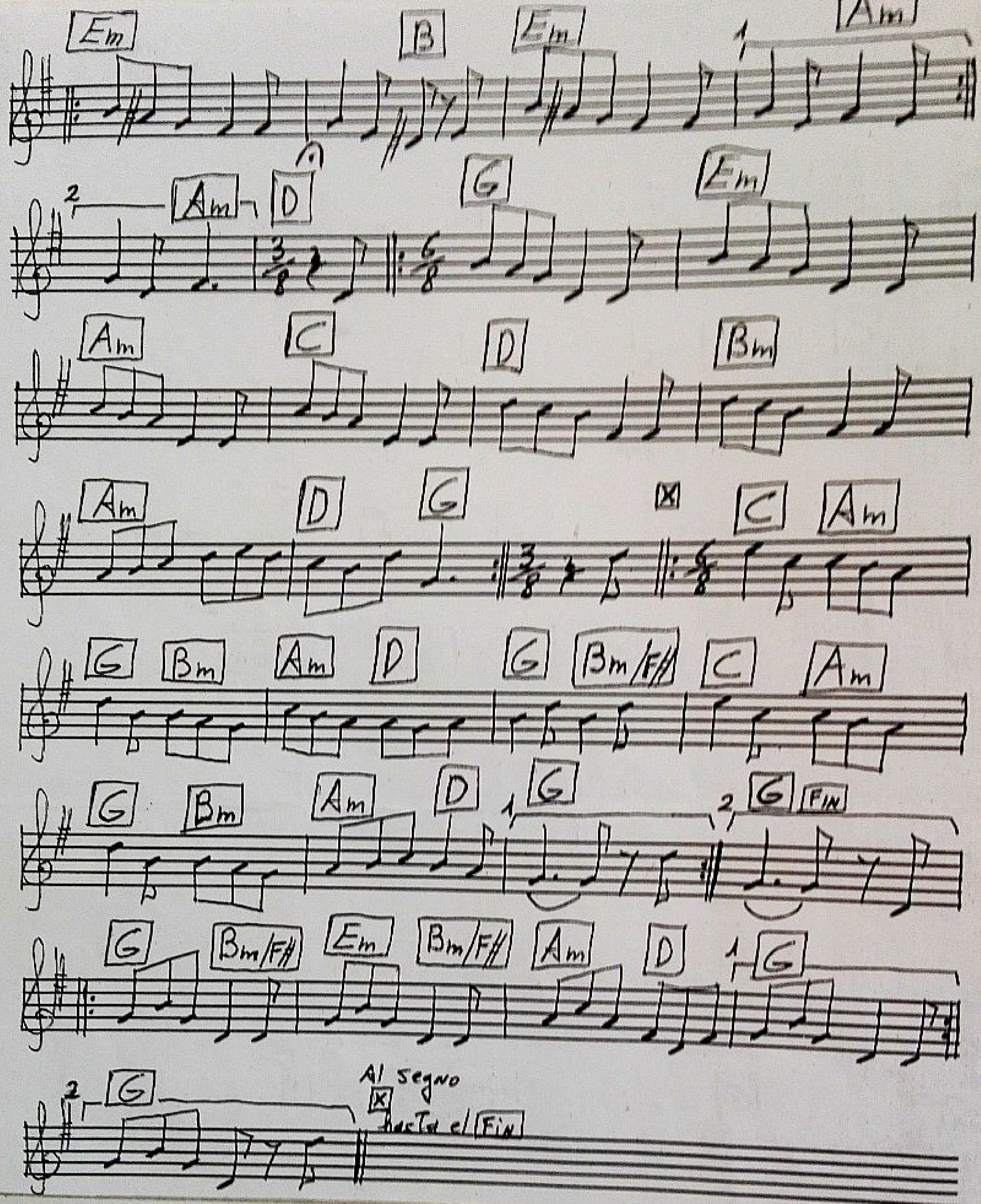
Em B Em Am
Am D G Em
3/8 6/8
Am C D Bm
Am D G C Am
3/8 6/8
G Bm Am D G Bm/F# C Am
G Bm Am D G G FIN
G Bm/F# Em Bm/F# Am D G
G
Al segno
hasta el FIN

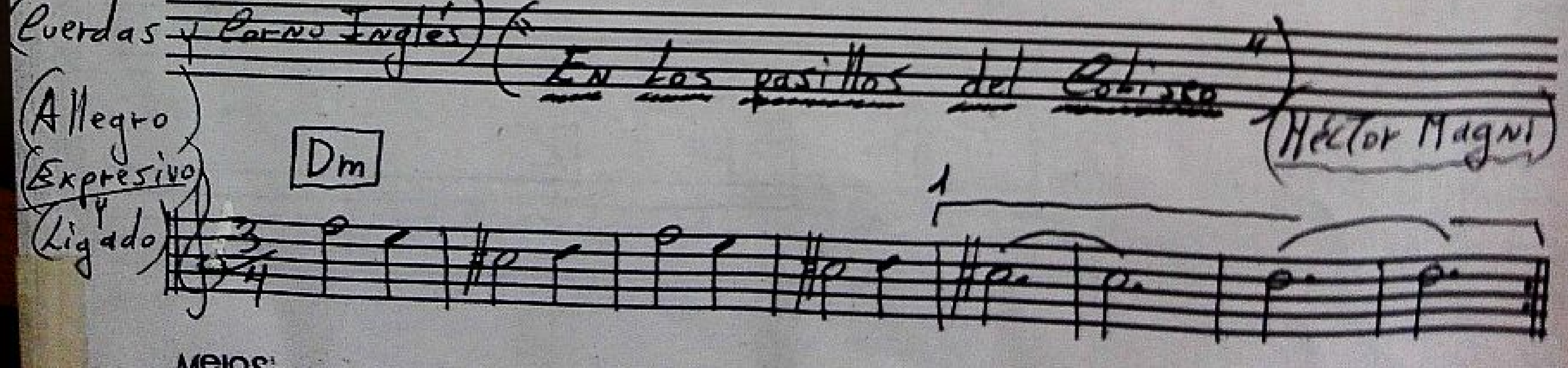


Melos de Ricordi 3110

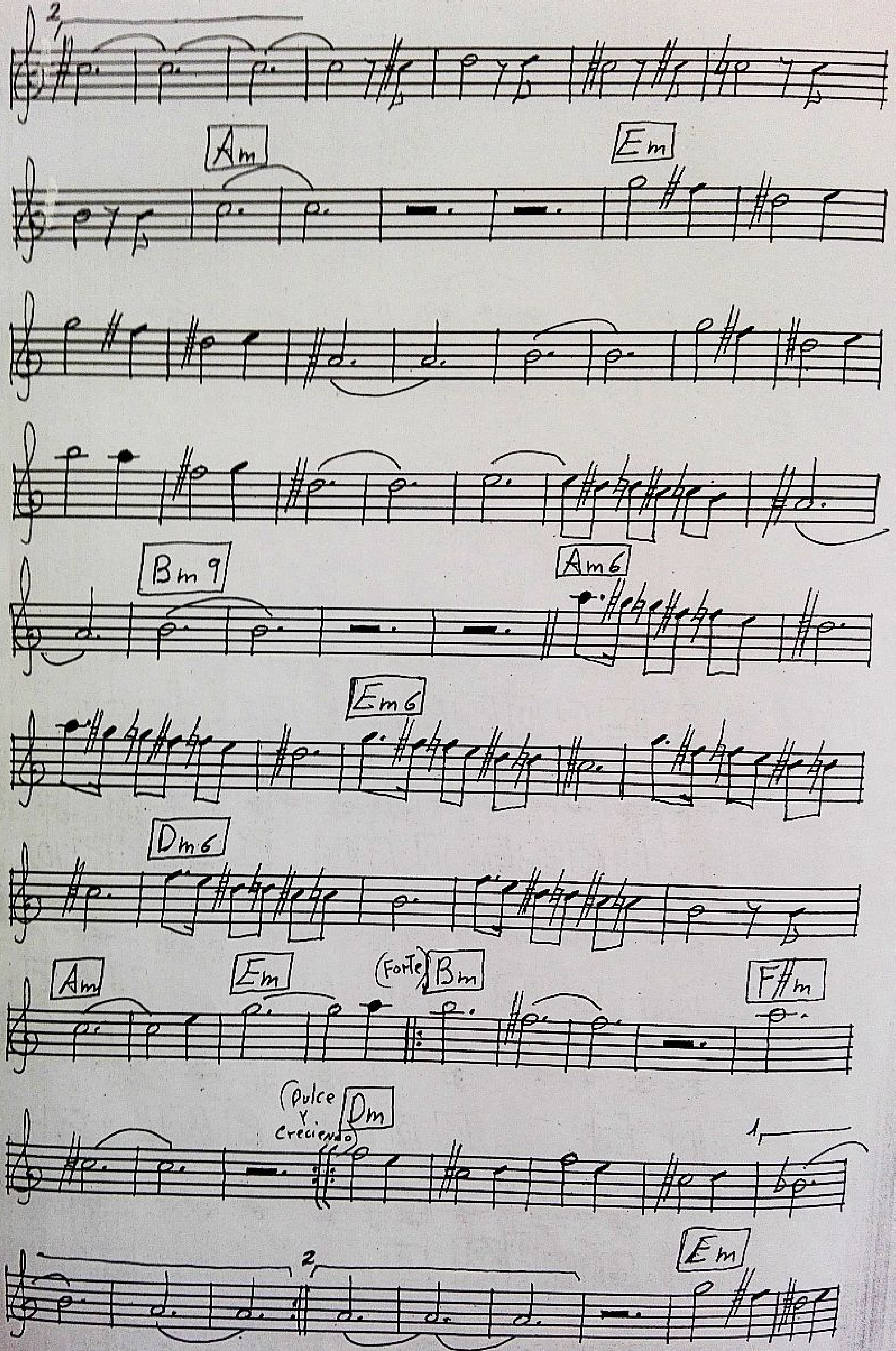
Am
Em
Bm9
Am6
Em6
Dm6
Am
Em
(Forte)
Bm
F#m
(Dulce y creciendo)
Dm
Em

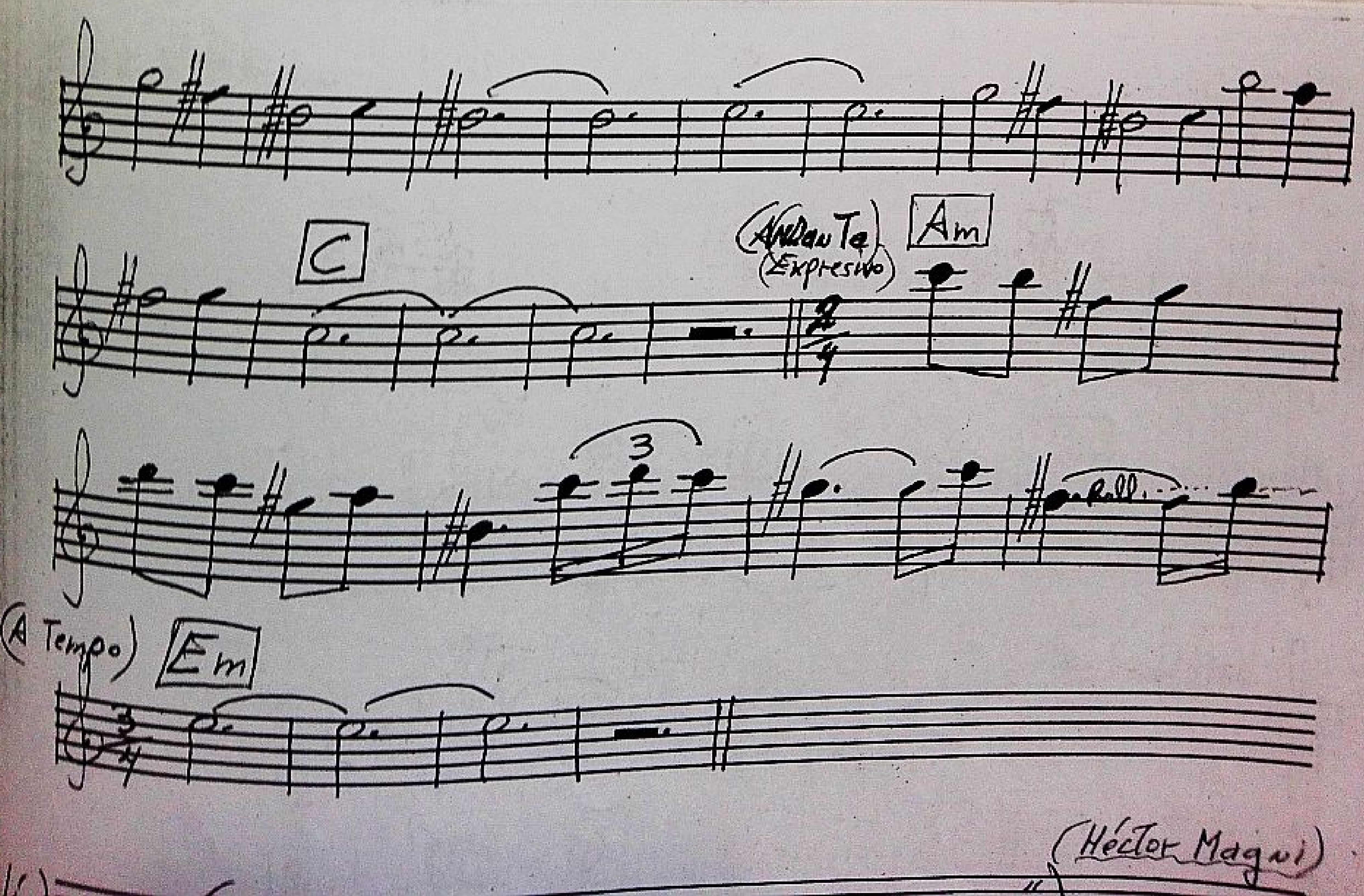
C
(Andante)
(Expresivo)
Am
3
Rall.
(A Tempo)
Em
(Héctor Magni)

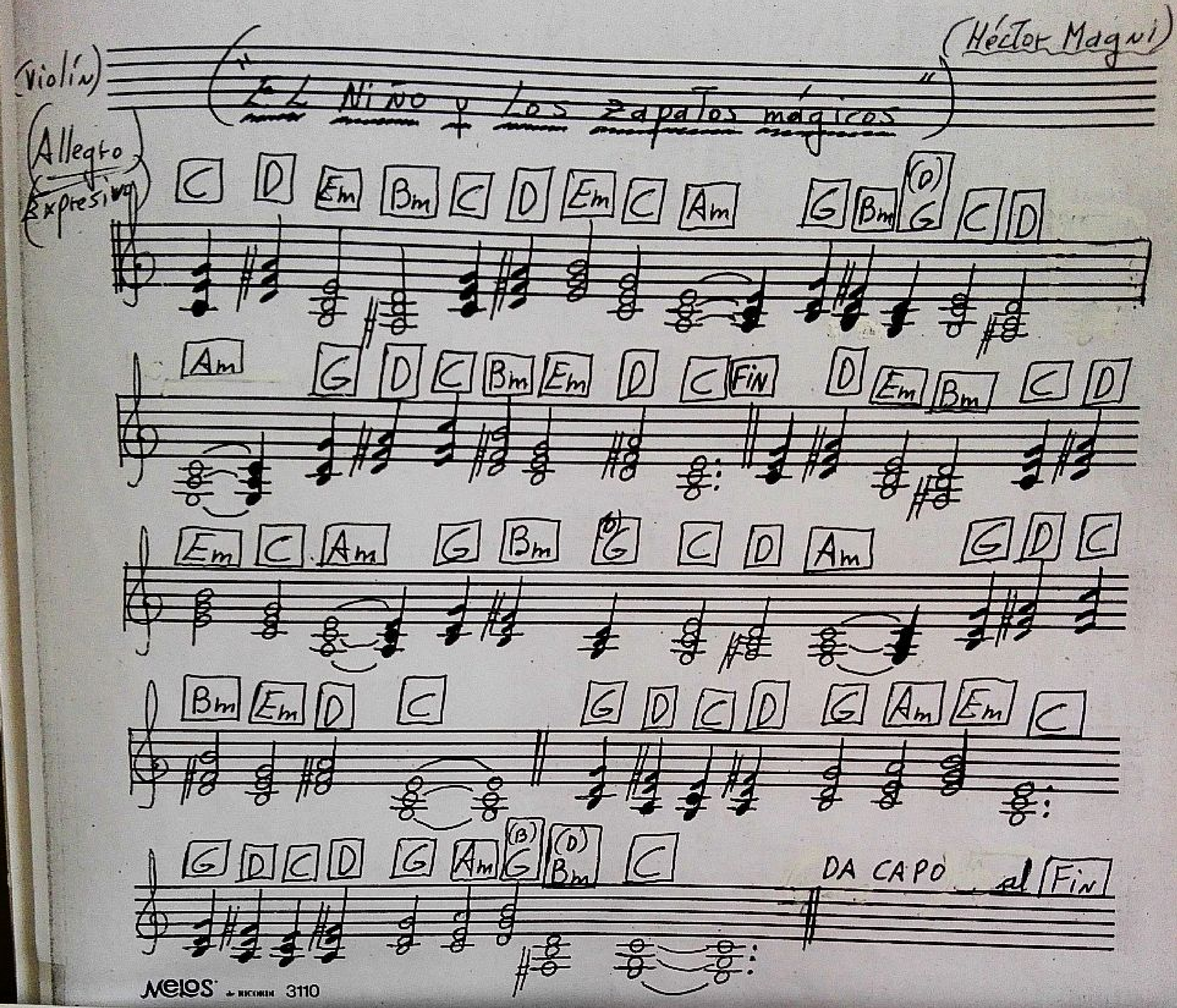
(Violín)
"El Niño y los zapatos mágicos"
(Héctor Magni)
(Allegro Expresivo)
C D Em Bm C D Em C Am G Bm (D) G C D
Am G D C Bm Em D C Fin D Em Bm C D
Em C Am G Bm (D) G C D Am G D C
Bm Em D C G D C D G Am Em C
G D C D G Am (B) G (D) Bm C
DA CAPO al Fin
Melos 3110